



# HOTELS

+371 29207163

[zane.grunte@gmail.com](mailto:zane.grunte@gmail.com)



# Baltpark Hotel

Pernavas street 36, Riga



**SGL 32,-EUR**

**DBL 36,-EUR** (18,-Eur per person per night)

**TRP 48,-EUR** (16,-Eur per person per night)

**QDPL 60,-EUR** (15,-Eur per person per night)

Buffet breakfast included in the price. Prior to the Olympic sports center 20-25 minutes walk.



+37129207163, [zane.grunte@gmail.com](mailto:zane.grunte@gmail.com)



# A1 Hotel

A.Čaka street 38, Rīga



DBL **36,-EUR** (18,-Eur per person per night)  
TRP **45,-EUR** (15,-Eur per person per night)  
QDPL **56,-EUR** (14,-Eur per person per night)

Buffet breakfast included in the price. Prior to the Olympic sports center 20-25 minutes walk.

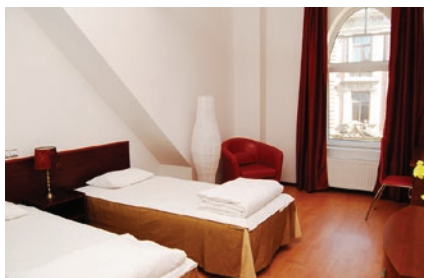

+37129207163, zane.grunte@gmail.com



# Clarion Collection Hotel Valdemars

Kr. Valdemara street 23, Rīga



**SGL 60,-EUR**

**DBL 66,-EUR** (33,-Eur per person per night)

Buffet breakfast and supper included in the price. Prior to the Olympic sports center 30 minutes walk.

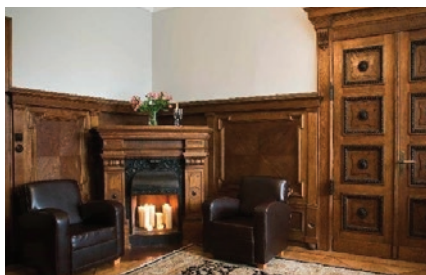
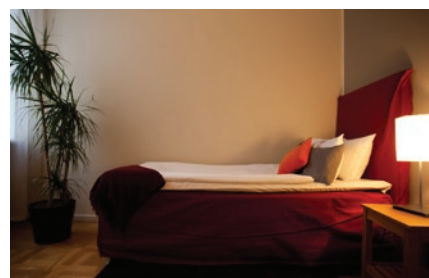
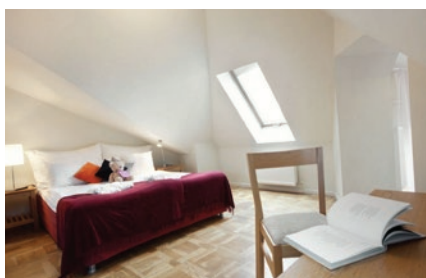

+37129207163, [zane.grunte@gmail.com](mailto:zane.grunte@gmail.com)

# Tia Hotel

Kr. Valdemāra iela 63, Rīga



**SGL 36,-EUR**

**DBL 40,-EUR** (20,-Eur per person per night)

**TRP 57,-EUR** (19,-Eur per person per night)

**QDPL 72,-EUR** (18,-Eur per person per night)

Buffet breakfast included in the price. Prior to the Olympic sports center 15 minutes walk.

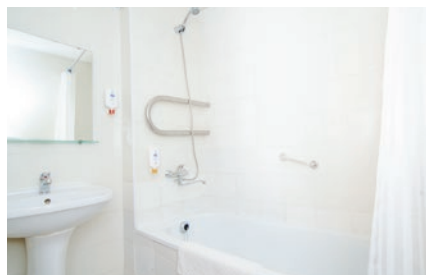
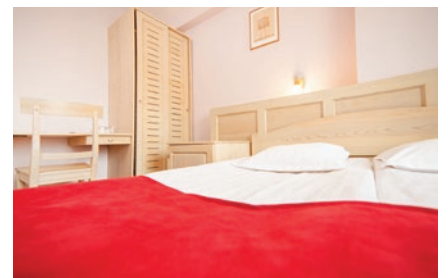

+37129207163, zane.grunte@gmail.com



# Victorija Hotel

A. Čaka street 55, Rīga



**SGL 35,-EUR**

**DBL 40,-EUR** (20,-Eur per person per night)

**TRP 54,-EUR** (18,-Eur per person per night)

**QDPL 64,-EUR** (16,-Eur per person per night)

Rooms with partial conveniences (WC, shower on the floor)

**DBL 30,-EUR** (15,-Eur per person per night)

**QDPL 56,-EUR** (14,-Eur per person per night)

Buffet breakfast included in the price. Prior to the Olympic sports center 15 minutes walk.

